

Patient report

Bio-Rad DATE: 02/07/2020
D-10 TIME: 10:21 AM
S/N: #DJ4I016123 Software version: 4.30-2
Sample ID: 10526158
Injection date 02/07/2020 10:09 AM
Injection #: 13 Method: HbA1c
Rack #: --- Rack position: 3

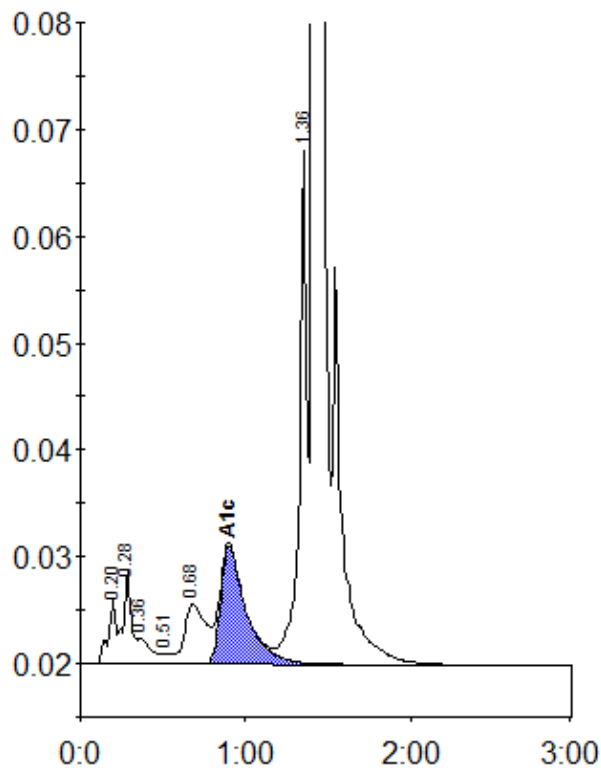

Peak table - ID: 10526158

Peak	R.time	Height	Area	Area %
A1a	0.20	6106	20328	0.8
A1b	0.28	8802	29839	1.2
Unknown	0.36	2471	13412	0.6
F	0.51	1015	4863	0.2
LA1c/CHb-1	0.68	5611	50423	2.1
A1c	0.90	11068	119276	7.0
P3	1.36	48049	156247	6.4
A0	1.41	744383	2037413	83.8
Total Area:	2431801			

Concentration:	%
A1c	7.0